

**LAS Links Training
Handouts & Worksheets**

Scoring: Speak in Sentences and Make Conversation

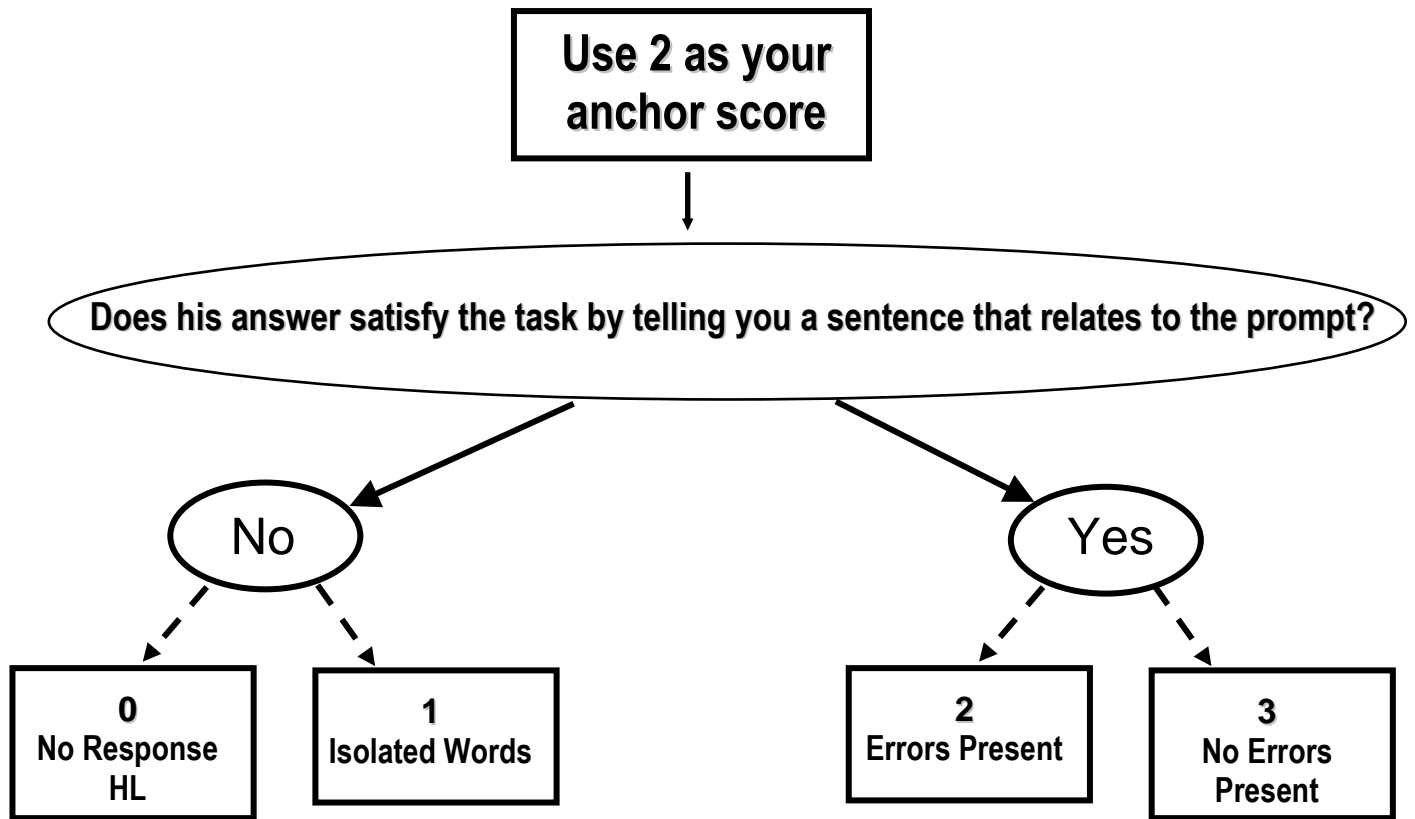

Scoring: Tell A Story

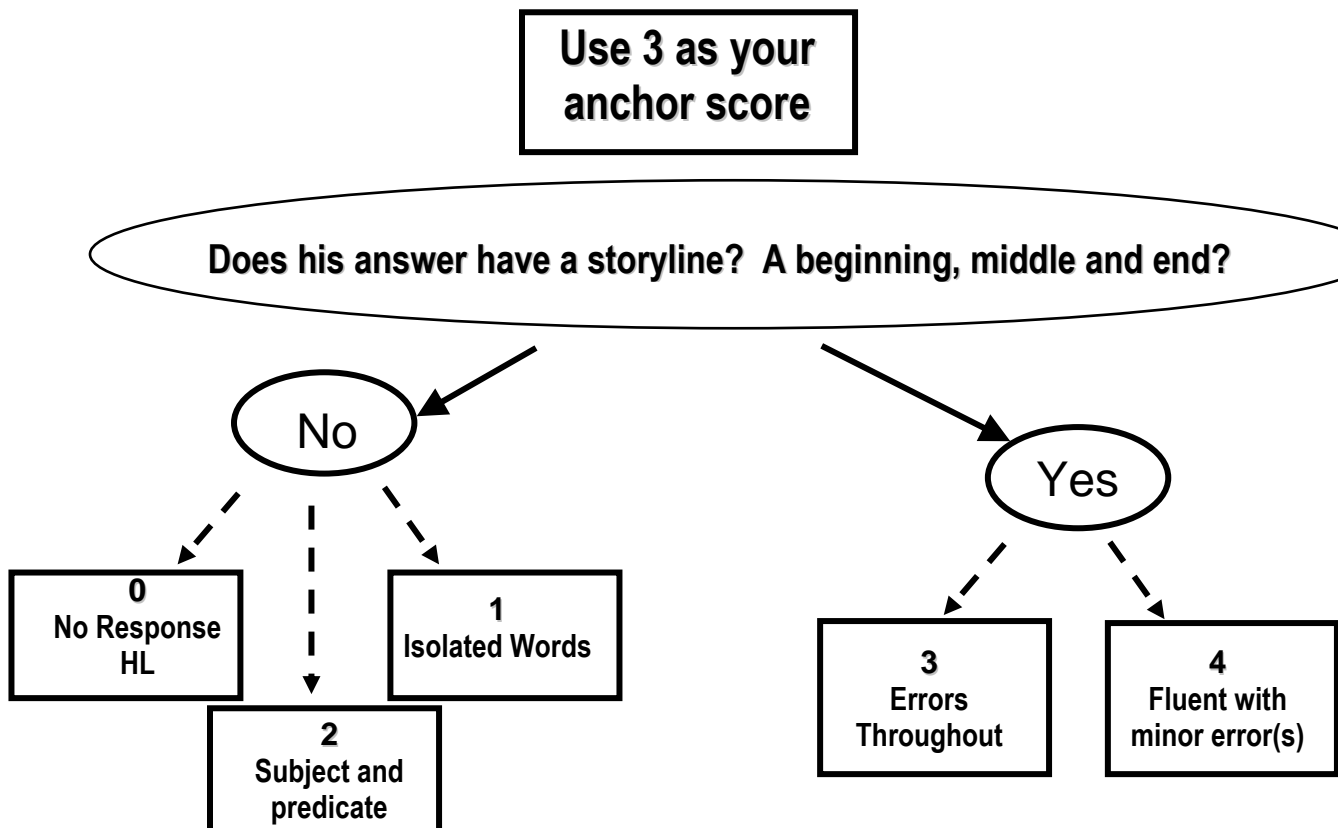

LAS Links™ Scoring Practice

Speak in Sentences

Prompt: A woman or girl is watering a plant

Score

1	
2	
3	
4	
5	

Prompt: A Crossing Guard is helping a boy cross the street

Score

1	
2	
3	
4	
5	

Make Conversation

Prompt: Tell your friend you'll call when you get home.

Score

1	
2	
3	
4	
5	

Prompt: Explain why your class should go to the museum.

Score

1	
2	
3	
4	
5	

Tell A Story

Score

He asks, "what happened to you? Can I help you?" and then he carries her books. At lunch, he carries her food. Then her dad sees him and shakes his hand.	
Her and him.	
The boy um helping the girl.	
He's gets her food. He have the books. They eat.	
The girl, she hurt. She have those things. That the boy help her. He take her books and her food. Then the man, he shake hands.	

Man, boy is cooking. Eggs broke. At store buy more. Them had cookies.	
A boy and his dad get ready to make some cookies. The egg breaks, and they have to go to the store to get more eggs. Then they come home and make the cookies.	
Him and his dad made cookies. They buy eggs 'cause the ones broke. Then they make cookies.	
Them and the food.	
His dad and him, they want eat and go store. Them cook.	

The boy tell. Then the kid say "what?"	
It's a class. They see apples and cans.	
The class have a lesson. They seed the cans. Boy say to them to recycle. Then she throwed that food there and puts the bottle to a different place.	
Lesson. Students.	
The kids are learning about recycling. After lunch, they go to the cans for recycling. They put apples and cans where they should go.	

LAS Links™ Student Profile Sheet

1 Complete the following information for each student.

Student Name _____ Student ID Number _____ - _____ - _____
 Birth Date ____ / ____ / ____ Grade _____
 Form _____ Test Date ____ / ____ / ____ Test Book ID _____
 Teacher _____ School _____ District _____

The LAS Links Student Profile Sheet is used for tabulating the student's score. This profile sheet should be used with the LAS Links Interpretation Guide. Once completed, this form can be included in the student's school records. Because the validity of these scores depends on the accuracy of scoring individual items, Examiners must be familiar with the test and the scoring information contained in the Examiner's Guide.

2 Tabulate the Number Correct for each skill area. Use the answer keys in the Interpretation Guide to determine the Number Correct for each sub-test (i.e., Speak in Words). Enter the Number Correct in each box. Then add these numbers to determine the total of each skill area (i.e., Speaking).

Speaking	Number Correct	Listening	Number Correct
Speak in Words	<input type="text"/>	Listen for Information	<input type="text"/>
Speak in Sentences	<input type="text"/>	Listen in the Classroom	<input type="text"/>
Make Conversation	<input type="text"/>	Listen and Comprehend	<input type="text"/>
Tell a Story	<input type="text"/>	Total Listening	<input type="text"/>
Total Speaking	<input type="text"/>		

Reading	Number Correct	Writing	Number Correct
Analyze Words	<input type="text"/>	Use Conventions	<input type="text"/>
Read Words	<input type="text"/>	Write About	<input type="text"/>
Read for Understanding	<input type="text"/>	Write Why	<input type="text"/>
Total Reading	<input type="text"/>	Write in Detail	<input type="text"/>
		Total Writing	<input type="text"/>

4 Tabulate the Oral Score. To find the Oral Scale Score, enter the Number Correct for Total Listening and Total Speaking (from Number 2) in the appropriate boxes below. Find the corresponding Oral Scale Score in the Interpretation Guide.

Oral	Number Correct	
Total Listening	<input type="text"/>	Oral Scale Score
Total Speaking	<input type="text"/>	
Total Oral	<input type="text"/>	

5 Calculate the Comprehension Score. Use the Comprehension scoring keys in the Interpretation Guide to determine the Number Correct for Comprehension. Enter the Number Correct for the subtests for Listening and Reading. Add these numbers for Total Comprehension. Then use the conversion table in the Interpretation Guide to find the Comprehension Scale Score.

Comprehension	Number Correct	
LI-Listen for Information	<input type="text"/>	Comprehension Scale Score
LI-Listen in the Classroom	<input type="text"/>	
LI-Listen and Comprehend	<input type="text"/>	
RD-Analyze Words	<input type="text"/>	
RD-Read Words	<input type="text"/>	
RD-Read for Understanding	<input type="text"/>	
Total Comprehension	<input type="text"/>	<input type="text"/>

3 Convert Totals to Overall Scale Scores. Refer to the conversion table in the Interpretation Guide to find the Scale Scores for each skill area. Enter the Scale Score in the box adjacent to each Total. Divide the sum of all Scale Scores by 4 to find the Overall Scale Score. Disregard any fraction or decimal—do not round—and enter the Overall Scale Score. Then find the Overall Proficiency Level in the Interpretation Guide for the corresponding Overall Scale Score.

Overall Score	Scale Proficiency		
	Totals	Scores	Levels
Total Speaking	<input type="text"/>	<input type="text"/>	Overall Proficiency Level
Total Listening	<input type="text"/>	<input type="text"/>	
Total Reading	<input type="text"/>	<input type="text"/>	
Total Writing	<input type="text"/>	<input type="text"/>	
Scale Score Total	<input type="text"/>	$\div 4 =$	

Comments: _____

Form A

Grade 4 Proficiency Tables

Grade 4	1 Beginning	2 Early Intermediate	3 Intermediate	4 Proficient	5 Above Proficient
Comprehension	340–484	485–505	506–525	526–562	563–670
Oral	300–449	450–477	478–513	514–574	575–680

Comprehension

NC	SS	PL
0	340	Level 1
1	340	
2	340	
3	340	
4	340	
5	340	
6	340	
7	340	
8	340	
9	340	
10	340	
11	340	
12	340	
13	382	
14	403	
15	418	
16	429	
17	438	
18	446	
19	453	
20	460	
21	465	
22	471	
23	476	
24	481	
25	486	Level 2
26	491	
27	496	
28	501	
29	505	
30	510	Level 3
31	515	
32	520	
33	525	
34	530	Level 4
35	536	
36	542	
37	549	
38	556	
39	564	Level 5
40	573	
41	584	
42	598	
43	618	
44	652	
45	670	

Oral

NC	SS	PL	NC	SS	PL	
0	300	Level 1	45	516	Level 4	
1	300		46	521		
2	300		47	525		
3	300		48	529		
4	300		49	534		
5	300		50	539		
6	300		51	545		
7	300		52	551		
8	339		53	557		
9	360		54	564		
10	374		55	572		
11	384		56	582	Level 5	
12	393		57	593		
13	400		58	607		
14	407		59	627		
15	413		60	662		
16	418		61	680		
17	423		Level 2			
18	427					
19	431					
20	435					
21	439					
22	442					
23	446					
24	449					
25	452	Level 3				
26	456					
27	459					
28	462					
29	465					
30	468					
31	471					
32	474					
33	477					
34	480					
35	483					
36	486					
37	489					
38	492					
39	495					
40	498					
41	502					
42	505					
43	509					
44	513					

Key
NC = Number Correct
SS = Scale Score
PL = Proficiency Level

Form A

Grade 4 Proficiency Tables

Grade 4	1 Beginning	2 Early Intermediate	3 Intermediate	4 Proficient	5 Above Proficient
Overall	330–451	452–489	490–524	525–577	578–656
Listening	350–456	457–483	484–524	525–580	581–630
Speaking	320–448	449–474	475–509	510–558	559–635
Reading	360–467	468–503	504–534	535–587	588–680
Writing	290–433	434–497	498–532	533–583	584–680

Listening

NC	SS	PL
0	350	Level 1
1	350	
2	350	
3	350	
4	350	
5	376	
6	403	
7	420	
8	434	
9	447	
10	458	Level 2
11	470	Level 3
12	482	
13	494	Level 4
14	508	
15	523	
16	539	Level 5
17	557	
18	580	
19	617	
20	630	

Speaking

NC	SS	PL
0	320	Level 1
1	342	
2	368	
3	383	
4	394	
5	404	
6	411	
7	418	
8	424	
9	430	
10	435	
11	440	
12	444	
13	448	
14	452	Level 2
15	456	
16	460	
17	464	
18	467	
19	471	
20	474	
21	478	Level 3
22	481	
23	485	
24	488	
25	492	
26	496	
27	500	
28	504	
29	508	
30	513	Level 4
31	517	
32	522	
33	528	
34	534	
35	541	
36	549	
37	559	Level 5
38	571	
39	588	
40	616	
41	635	

Reading

NC	SS	PL
0	360	Level 1
1	360	
2	360	
3	360	
4	360	
5	360	
6	360	
7	360	
8	360	
9	382	
10	411	
11	428	
12	440	
13	450	
14	458	
15	466	
16	473	Level 2
17	479	
18	485	
19	491	
20	497	
21	503	
22	509	Level 3
23	514	
24	521	
25	527	
26	534	Level 4
27	541	
28	549	
29	557	Level 5
30	567	
31	578	
32	593	
33	613	
34	648	
35	680	

Writing

NC	SS	PL
0	290	Level 1
1	290	
2	290	
3	290	
4	290	
5	290	
6	290	
7	326	
8	357	
9	375	
10	389	
11	400	
12	410	
13	419	
14	428	
15	435	Level 2
16	443	
17	450	
18	457	
19	463	
20	470	
21	476	
22	482	
23	488	
24	494	
25	501	Level 3
26	507	
27	514	
28	521	
29	530	Level 4
30	539	
31	549	
32	562	Level 5
33	578	
34	599	
35	634	
36	680	

Key

NC = Number Correct

SS = Scale Score

PL = Proficiency Level